

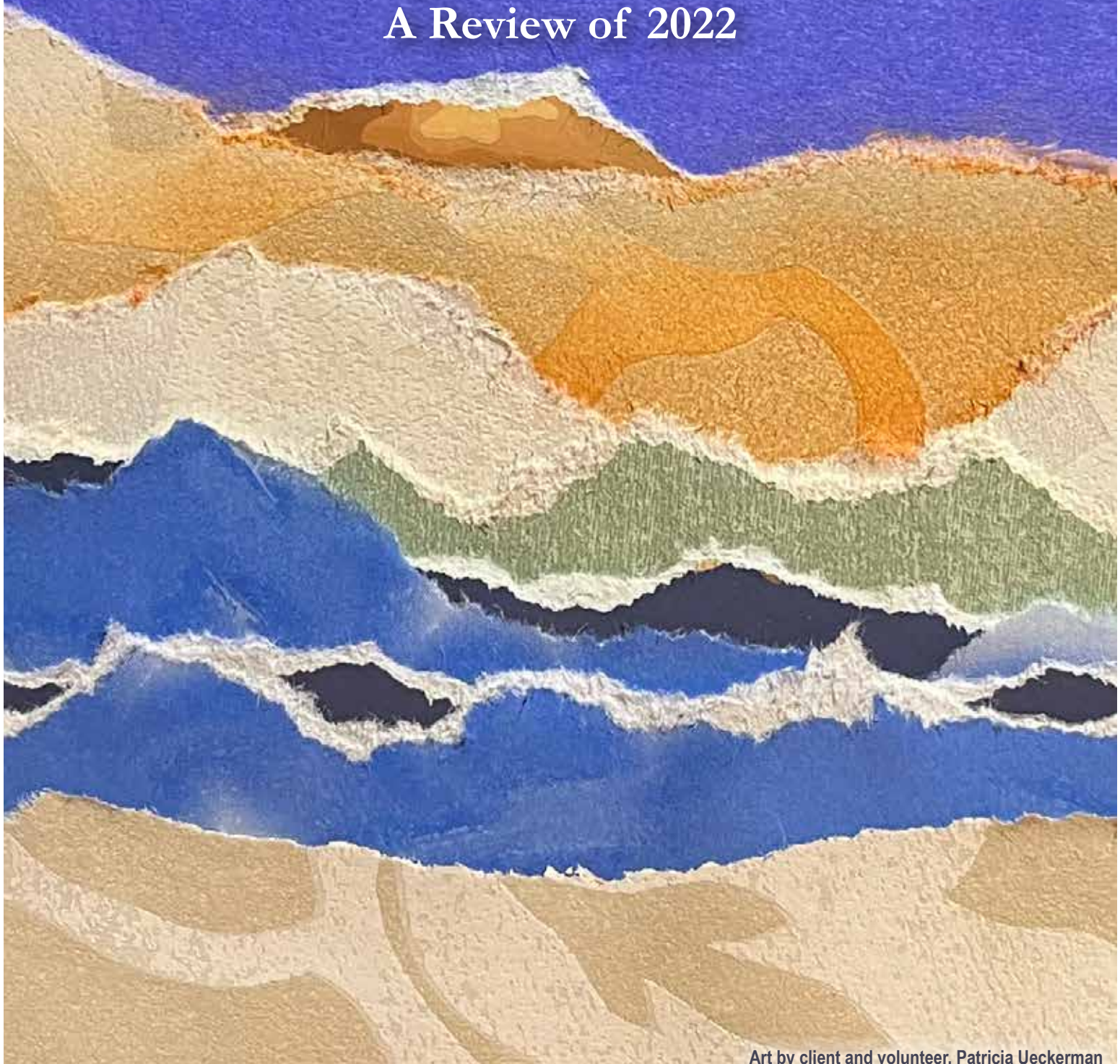

Thriving in a Sea of Change

A Review of 2022

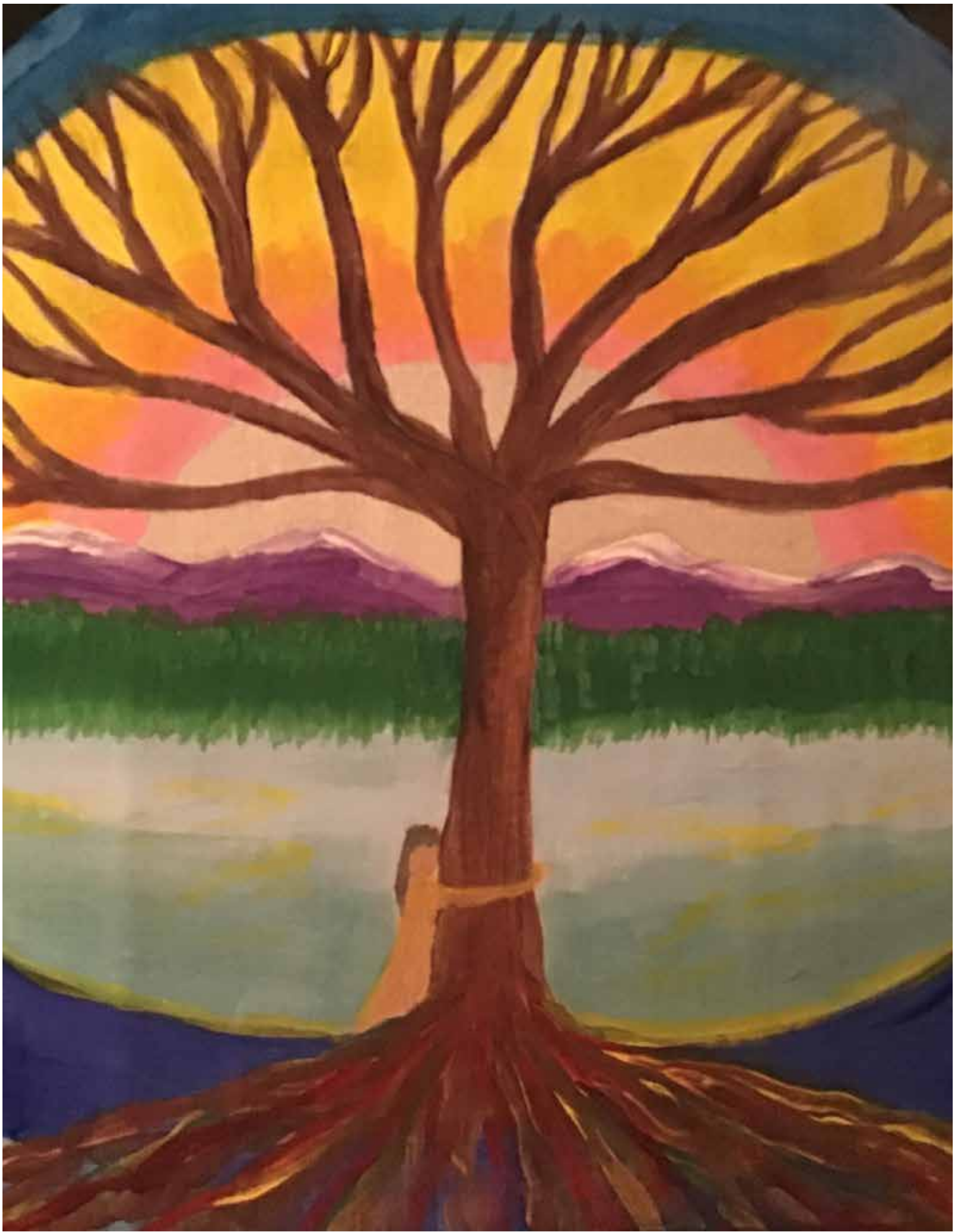



Art by client, Marta Maresco, "Holding on"



Shannon M. Cobb
President and CEO



Pete Carney, LCSW
Director, Clinical
Services

Dear Friend,

For Ann's Place, 2022 was a challenging year but it was also one of great joy and success. The flood destruction of almost two thirds of our building (over half a million dollars in damages) and the lingering pandemic could have ruined the year, but that is not what happened.

Thanks to your support, our staff and volunteers found innovative ways to carry out programs that were so successful, we will continue them even now when our building is fully open.

Two weeks after our flood, our Fashion Show attendees raised over \$35,000 for expenses not covered by the insurance and then other donors joined in throughout the year. You allowed us to dream of building back our facility in new ways. We created a Wig Salon, enhanced air systems, and built in new technology to reach clients further away or who are not feeling well. None of this would have happened without the help of this amazing community.

We were so
excited to move
back into our
building in 2022!

You supported us when we struggled the most. It is difficult to express in words what that meant to us.

Thank you for your kindness to Ann's Place and our families facing cancer.

Warm regards,
Shannon and Pete



Our
Team



2022 By The Numbers

794 clients received 7,766 services

The Breakdown of Services Our Clients Needed

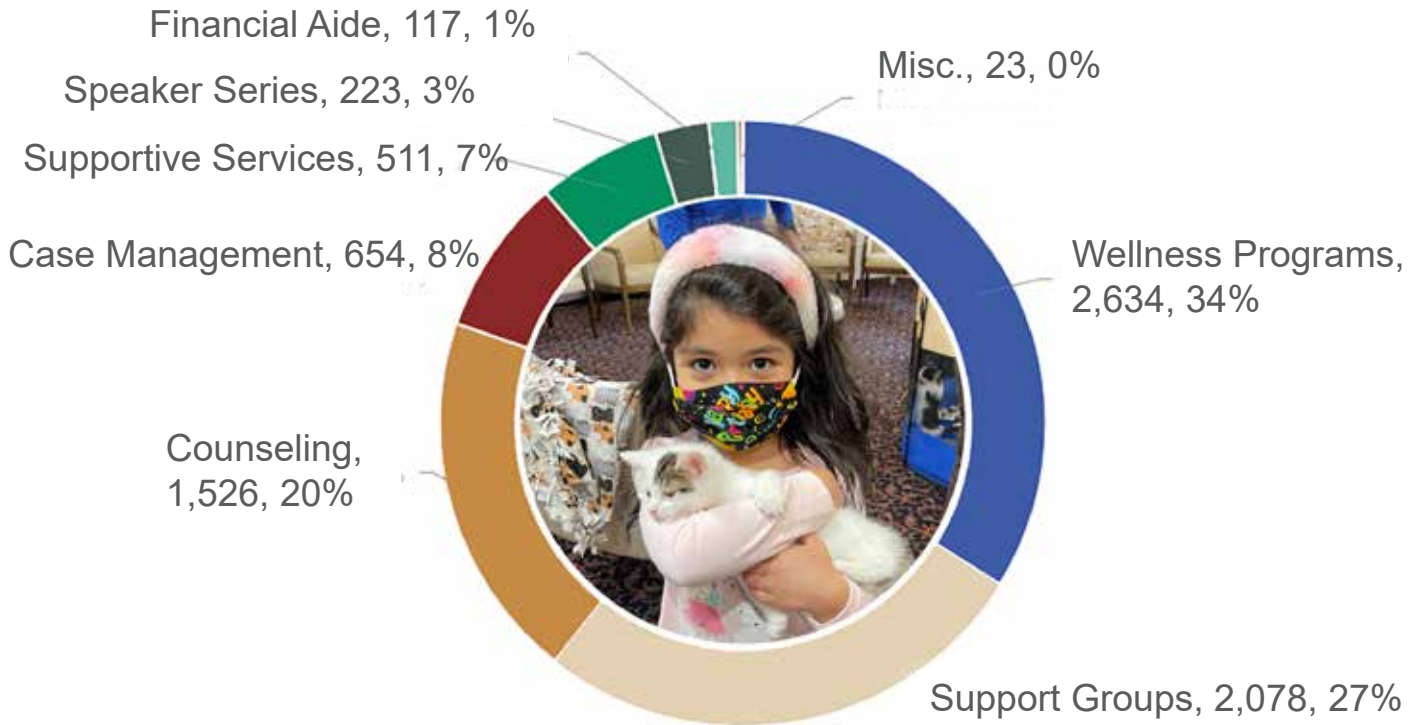

Services Increasing Since 2020

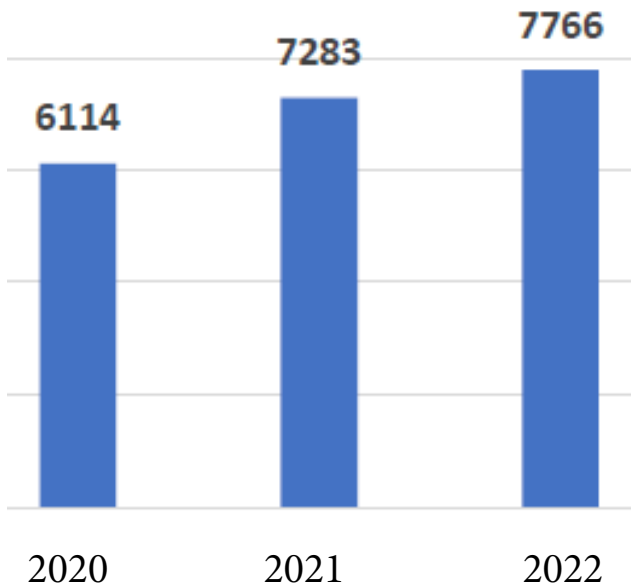

Who We Serve

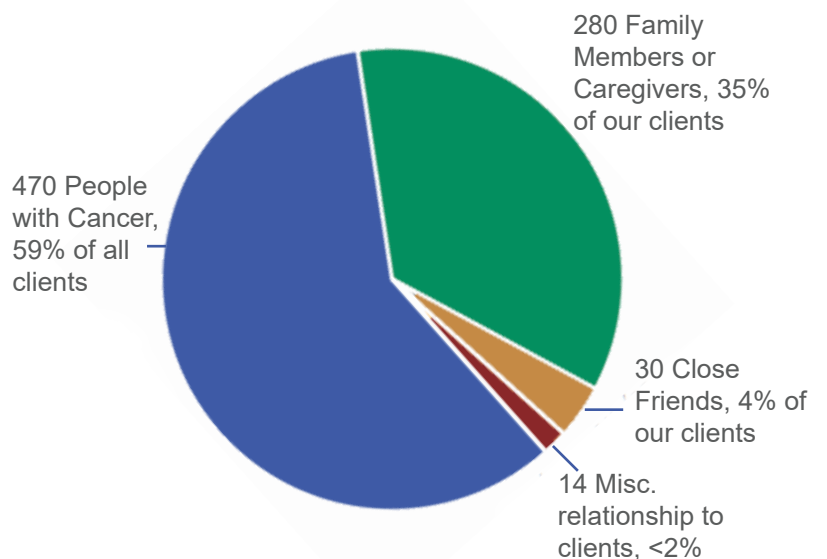

Volunteers

Pro-Bono Staff and Volunteer Involvement Grew



Our volunteers are the heart of Ann's Place. There are volunteers involved in everything from running wellness classes to leading our fundraising events. With the world opening up again, our volunteers gave significantly more time and energy to Ann's Place this year. Thank you!

David Nurnberger



Ann's Place is pleased to recognize David Nurnberger for over three decades of strong leadership and service for Ann's Place. David has been a volunteer with Ann's Place since the early 1990's when he joined Boehringer Ingelheim. At the time Ann's Place served just 50 clients. He first got involved by supporting the Ann Olsen Golf Tournament and eventually Chaired the Committee. He joined the Board of Directors in 2005 and spent six years as Board Chair. He excelled at leadership roles and served on numerous committees including strategic planning, facilities, planned giving, leadership giving, finance, and more. He was also instrumental in helping with the Capital Campaign to build the beautiful facility at 80 Saw Mill Road. David retired from the Board in 2022, but we are so grateful to David and his wife Nancy, for many years of support to Ann's Place.

We needed over **800** volunteers to do this important work in 2022. Thank you!

Pro-Bono Staff

Our pro-bono clinicians and wellness staff gave **2,814** hours of instruction and facilitation with a value of **\$180,044** (16% more than 2021!).

Clinical Volunteers

James Coffey, MA
Jean Conover, MA
Len Sierra, MS
Helen Tomasko, MS, LPC, NCC
Dana Tufariello, LCSW
Geri Hutchings

Wellness Volunteers

Roxane Angotta
Anne Burningham
Eileen Byrne
Sue Carbone
Rosanna Chapeau
Teresa Costello
Laura Cristina Cuervo
Nina Deyglun

Lucy Gainsback
Joe Gillotti
Karen Gillotti
Julie Glick
Chuck Jones
Yvonne Kasper
Erik Keller
Claudia Larsson
Sue Polansky
Nancy Ryan
Melissa Reinke
Alison Schleck
Rochelle Schwartz
Luanne Sforza
Marla Valentine, MSW
Joy Wofse

Our Services



Over 18 Facilitated Support Groups & Counseling

In 2022 we ran 18 support groups (15 in English and 3 in Spanish), each led by clinical facilitators. Some groups are for the person with cancer and some are for their caregivers and children. There were groups that met in-person, online and hybrid. We also provided over 1,500 one-on-one counseling sessions for those who needed extra care.

New “Salon” for Wig Fittings

As part of our Capital Campaign, we were able to install a beautiful place for women to try on wigs with a counselor. Through the years, we have concluded that it is very important to have a trained counselor at the wig fitting to address the tears that often flow as each woman grapples with this very difficult stage in her treatment.



Providing Care All The Way to End-of-Life

We are serving more families through end-of-life than in the past now that our clients can take us with them to hospitals and hospice on their phones and computers.

As a result, families can more easily receive support from Ann’s Place through this difficult time. We have also seen an increase in the need for bereavement support, so we have added programs such as Grief Yoga and our Motherless Daughters Support Group.

Offering online counseling and support groups means we can serve people even when they are bedridden.

Still Offered Free of Charge

Mind-Body Wellness and Creative Programs

Ann's Place offers many forms of movement, social, educational, and creative programs. Popular programs include horticulture therapy, yoga, kitten therapy, guitar lessons, Tai Chi, Zumba, Reiki, meditation, art, dance, music, writing workshop, nutrition, and more.

We were thrilled to welcome an Art Therapist to the team in 2022. Sometimes art allows us to express our emotions in different ways which can help reduce stress, depression and anxiety.



Art by client, Wendee Nussle

Supporting Struggling Families

Our Health Equity Initiative exists to provide additional services for those who might be considered underserved due to financial instability, language, cultural differences, and/or lack of health insurance. In 2022, 39% of our clients were considered underserved, an 85% increase over 2021. In addition to instability caused by the pandemic, the increase is due, in part, to staff taking a deeper dive into the welfare and status of our clients to gather more information. This has provided us with a clearer picture of their barriers to health services once a cancer diagnosis is added to our client's lives and allowed us to provide better supports for their unique challenges.



We offer an array of support groups, counseling and wellness options in Spanish. We meet clients with limited transportation in downtown Danbury where public transportation is available and provide travel reimbursement for clients coming to Ann's Place for our services. We also helped over a hundred families pay for basic needs such as rent, electric, gas and food. Over \$62,000 was distributed to pay bills for local families.



A Few of Our Supporters We Caught on Camera in 2022...



Waterworks

Employees from Waterworks walk and run in our 5K from all over the world raising funds for Ann's Place. Above are employees from Danbury and San Francisco teams!



Charter Oak Brewery & Candlewood Corn Hole League

Who knew a Corn Hole League could also raise funds for charity! They do at Charter Oak Brewery!



Union Savings Bank

Employees can be seen volunteering at so many of our events - from hauling ice at Festival of Trees to checking in participants at the 5K.



Modern Vascular, PLLC

Dr. Brittany Howell joined the Ann's Place board and helped us promote our 5K race on Instagram.



Keller Williams & 121 Restaurant

Employees from these two great organizations fill so many leadership roles at Ann's Place, run fundraisers and bring their entire families to help support the cause.



Dinto Electrical Contractors

Not only did the Dinto crew help light up Festival of Trees, they also came to Ann's Place and replaced dozens of emergency lights to keep us safe.



PinkAid

Helped support our clients facing breast cancer to stabilize their lives.



Compass

Peggy Marconi from Compass (on right) co-chaired our annual Fashion Show in 2022. Here she joins Michelle Brown and Jennifer Garbus back-stage.



Fairfield County Bank

Employees shared a great amount of joy with us at all of our events including raising funds through the 5K race and by modeling in our Fashion Show.

ComNet

Employees did a "comfort kit" drive for our clients and later planned out our new conference room technology.



Polder Products & Hawley Companies

Both of these great companies sponsor and invite friends to our golf classic. Pictured are longtime friends, Calvin Scott (Polder Products), Matt Stankey (IBM), John Curran (Harvest Hill Beverage Company) and Gary Hawley (The Hawley Companies) showing their support at the 2022 On the Green for Ann's Place Golf Outing.



Collins Hannafin

Employees attended many of our events and even formed a team to run and walk in the 5K.



Ann Charles Photography

We were able to snap a photo of Ann Hermann at Festival of Trees. Her photography always makes us look good!



Morgan Stanley

Helping "scuffle hoe" the weeds out of our labyrinth in our meditative gardens.



Audrey Road

Not only does Danielle Verrilli pick out the most fabulous clothes from her store for our Fashion Show, she co-Chairs the entire event and helped raise over \$151K for Ann's Place in 2022!

Where Have Clients Needed Us?

In 2022, we served clients living even further out from our main offices than in prior years because our programs are conveniently offered online and in-person. What we have discovered, are huge areas of CT and NY that have little to no support for families facing cancer. Currently, our fastest growth areas are the Greater Waterbury area and Southern Fairfield County.

In Fall of 2023, we will launch advisory councils for each of these areas with the goal of building up local volunteers, donors and programs to surround these clients with support. We would like to eventually be able to offer in-person services in high-need areas. With the help of each community we will make sure nobody has to confront cancer isolated and alone.

Number of Clients By County

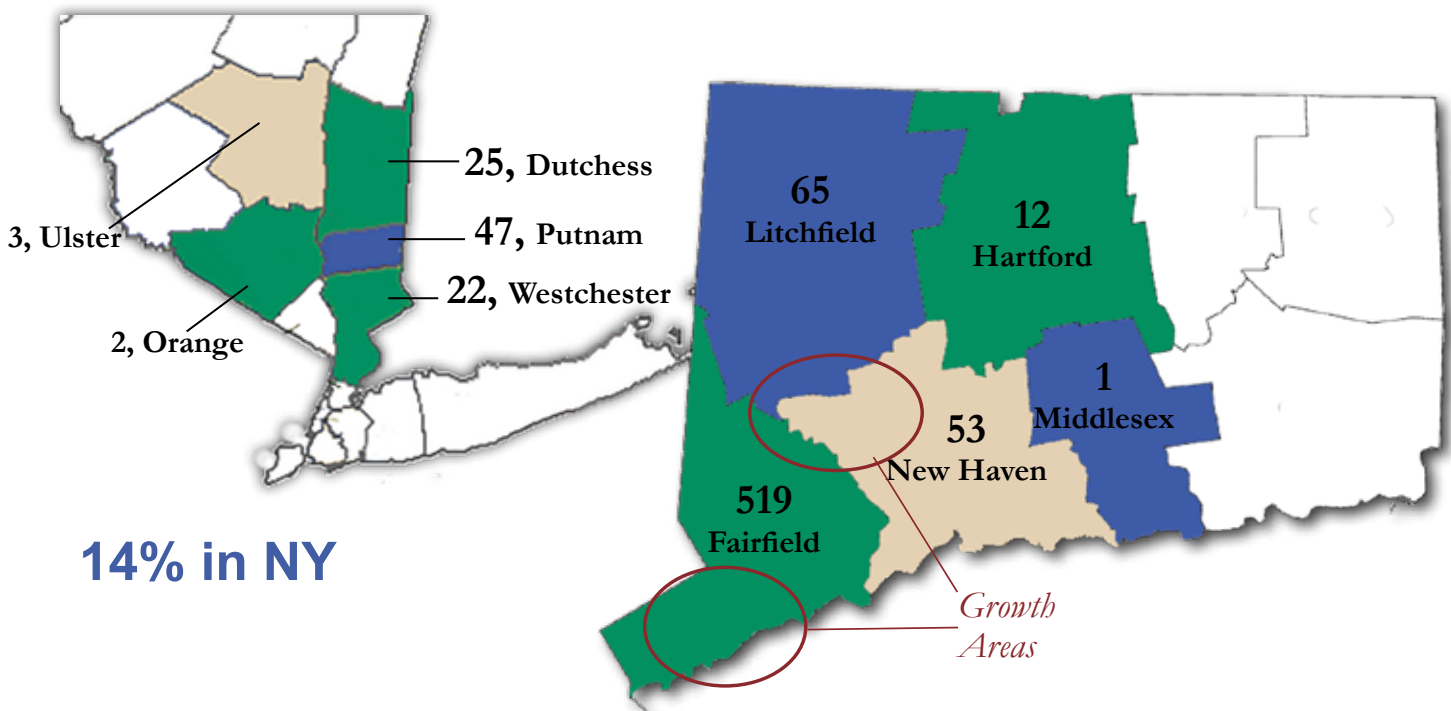

14% in NY

86% in CT



Isolated clients in remote areas can now receive convenient online services.

Many Thanks to Our 2022 Leadership Donors!

Matt Ackerly
Adam Broderick Salon & Spa
Jayme Adams
The Albert Wadsworth & Helen Clark
Meserve Memorial Fund
Harvey & Donna Allen
The Amber Room Colonnade
The Amy Marie Crabtree Foundation
Ann Charles Photography
Sally & Thomas Arconti
Moe Armstrong
Arthur K. Watson Trust
Audrey Road
The Barden Foundation, Inc.
Barts Tree Service
Bedoukian Research Inc.
Belimo Air Controls (USA) Inc.
Belimo Americas
Tony & Darlene Benivegna
Ralph & Claire Bennett
John & Lori Berisford
Gev & Maharukh Billimoria
Laurel Bindet-Arain
Christopher & Kimberly Bishop
Maddie & Matthew Blake
Bliss, Allred & CO.
Susan Blumenthal & Steven Silver
Boehringer Ingelheim Cares Foundation
Elisabeth Booth-Barton, Esq.
Jeffrey & Jill Bornstein
Tricia & Paul Bossidy
Brookfield Lions Charities, Inc.
Buffam Family Fund
Peter Buzaid Law Office
Karen Calo
The Carlo and Sylvia Valluzzo Trust
Francis Carrasco
Dennis & Barbara Carroll
Dr. Richard & Mary Casden
CCi Voice, Inc
Ceres Foundation, Inc.
Doria Charles
Sue Chabot, Country Lane Interiors
The Chefs' Warehouse
City of Danbury/Danbury City Hall
Clancy Relocation & Logistics
Bill & Susan Cobb
Collins Hannafin, P.C.
Comnet
Concordia Society
Connecticut Community Foundation
Connecticut Breast Imagery
Robert & Susan Cooper
Cotiviti Cares
Elaine & Kevin Cox
Ruth Coyman
John & Patricia Curran
Danbury Metal Finishing, Inc.
Danbury Moose Lodge 1373
Danbury Square Box Co. Inc.
Marge & Bill Davidson
Marianne & Gerard DeLuca
Susan DeSanto

Edward & Carol Devito
Peter & Rosa DeVito
Dinto Electrical Contractors
The Donna Dennis Foundation
Veronia Downs-White
William & Kathy Durgy
Earthmovers, Inc.
Scott & Danielle Edwardson
Barbara & Norman Eig
Elizabeth Raymond Ambler Trust
Emerson Charitable Trust
The Employees Helping Hand Fund
Enterprise Rent-A-Car Foundation
Pelo by Edgardo
Fairfield County Bank Corp.
Fairfield County's Community Foundation
Fifth Generation, Inc.
Edward & Lisa Fitzgerald
Ellen FitzGerald
The Flood Law Firm
Kenneth Frank
Natacha Friedman
Raffaele Gallo
Jennifer & Joe Garbus
Jose & Melisa Garcia
Mandy & Thomas Gildersleeve
Gloria Gray Foundation Inc
Paul & Debra Golaszewski
The Goldstone Family Foundation
Sheila & Michael Gray
Greater Danbury Area Chapter Korean
War Veterans Association
Steven & Lauren Greenberg
Pam Gugliotta
Richard Hamed Jr.
HamletHub
Harriet Hanlon
Woody & Suni Harford
Hawley Construction Corp.
Gary & Cynthia Hawley
Wilda Hayes
Henry E. Niles Foundation
Hologic Charitable Fund
Kelcey Hoyt
David & Geri Hutchings
IBM - Employee & Retiree Account
Immaculate High School
J & P Clough Giving Fund
Jewelry Designs
Jewish Federation of Western CT
JM Leahy Foundation
John Fairchild's Memorial Poker Run
Erik & Juana Maria Chinchilla Keller
Mark & Virginia Konopka
Wanda Kovacs
Michele & Gino Labruzzo
David & Tracey LaJoie
Helen LaJoie
Sanjiv Lamba
Renata & Cliff LaMotta
Roma Landry
Law Offices of Lawrence M. Riefberg
The Leir Foundation

The M&T Charitable Foundation
Rudy & Peggy Marconi
Neil & Lisi Marcus
Michael & Nancy Marcus
John McAuliffe
Nancy & Thomas McCoy
Jeff McDonough
Melissa McKerracher
Brian McMahon
The Medline Foundation
Suzanne & Jeffrey Migdol
William & Jo Ann Mihal
Janet Mitchell Hoyt
Mittler, Mercaldo & Braun PC
Mulvaney Mechanical, Inc.
Karla Murtaugh
New Milford School / Sarah Noble
Intermediate School
Newtown Savings Bank
David & Nancy Nurnberger
Wendee Nussle
Nuvance Health/Danbury Hospital
Warren B. O'Neill
Olde Crabs Hockey Club
Christine O'Leary
Kenneth & Ursula Olsen
OrangeTheory Fitness
Out of the Box Fitness LLC
Robert & Patricia Paquette
John and Joanne Patrick
Tom Pesce
Aidee Peternell-Olmos
Philip H. Guest Revocable Trust
Robert Pilberg
Pink Aid
Michael and Brittany Pisco
Polder Products, LLC
Putnam Hockey Association
Michele & Thomas Quindlen
Reynolds & Rowella LLP
Ridgefield High School Soccer Booster Club
Ridgefield High School Youth
Against Cancer Society
Ridgefield High School Volleyball Team
Ridgefield Thrift Shop, Inc.
RMS Companies
The Robert and Gerri Lewis
Family Foundation
Robert G. & Marguerite M. Derx Foundation





In Loving Memory of Ron Olsen (1945-2022)

After Ron's wife, Ann Olsen, passed away due to cancer in the late 80's, Ron began raising funds for families who needed financial help while a loved one was going through cancer treatment. With friends and family, he created the Ann Olsen Endowment, the namesake of Ann's Place. The endowment later merged with the nonprofit / *Can*, which provided counseling and support groups, and together, was later named "Ann's Place". Ron was an active volunteer and donor for over three decades. He always had a kind word to share and gave a tremendous amount to others. We will miss him, but his legacy will live on at Ann's Place for a very long time.

Cynthia & Mark Rosato
 Matthew & Heather Rose
 Dr. Richard & Nan Ruben
 Alice Rudell
 Matt Rutig
 Barbara & Robert Sallick
 Peter Sallick
 Savings Bank of Danbury
 Savings Bank of Danbury Foundation
 Michele and Joe Savino
 Norma Schlager
 Dave & Geri Schneider
 Marie Scott
 Sirely Shaldjian

Glenn & Linda Shepard
 Barbara Simkins
 Carol & Gerard Smith
 Peter Soldat
 Southridge Technology Group, LLC
 SS&C Technologies
 Paul & Valerie Stagen
 Starbucks Foundation: Neighborhood Grants Fund
 Jack & Carol Stetson
 The Summit at Danbury
 Michael & Jennifer Tardella
 TJ & Son, Inc.
 TJX Maxx Foundation, Inc
 Town Fair Tire Foundation
 Town of Ridgefield
 Town Square Pizza LLC
 Townsquare Media
 The Travelers Co.(Birdies for Charity)
 The Umbrella Club
 Union Savings Bank
 United Way of Western Connecticut
 Volz Auto Group
 Barbara Volz
 Waterworks
 Alexander & Carla Watson
 Donald & Melinda Weber
 Matthew Werner
 Gabriella Whitbeck
 Whole Foods Market Community Giving Program
 Williams Day Spa
 Ann Williams & Andrzej Tymowski
 Andrea Wolf
 Woman's Club of Danbury-New Fairfield
 Stephen & Wendy Wooters
 Katelyn Yorra

David & Nancy Nurnberger Benefactors Society - Lifetime gifts of \$100,000 or more (Started in 2012)

The Albert Wadsworth & Helen Clark
 Meserve Memorial Fund
 Anna-Maria and Stephen
 Kellen Foundation
 Bedoukian Research Inc.
 The Family of Pam Berry
 Boehringer Ingelheim
 Boehringer Ingelheim Cares Foundation
 Susan H. Bowker*
 Branson Ultrasonics / Emerson
 Charitable Trust
 Buck
 Ceres Foundation, Inc.
 Conduent
 Robert and Susan Cooper
 Dinto Electrical Contractors, Inc.
 Paul P. & Elaine Dinto
 Nancy K. Dolan*
 Fairfield County Bank
 Fairfield County's Community Foundation
 Isabelle Farrington*
 Gilbane Building Company
 Philip H. Guest*

Wilda Morgan Hayes & Ron Olsen*
 Hologic Charitable Fund
 Harold Huberfeld
 The Leir Foundation
 MCAC
 John McAuliffe
 David & Nancy Nurnberger
 Ann Olsen Endowment
 Robert & Patricia Paquette
 PepsiCo Foundation
 The Peter & Carmen Lucia
 Buck Foundation
 Pink Aid
 Savings Bank of Danbury
 Sirely Shaldjian
 Harold* and Myra* Spratt
 Paul & Valerie Stagen
 The Summit at Danbury
 Union Savings Bank

Founders Society - Lifetime gifts of \$50,000-\$99,999 (Started in 2012)

The Amber Room Colonnade
 Harvey & Donna Allen
 Anita and Digby* Barrios
 Chef's Warehouse
 City of Danbury/Danbury City Hall
 Gary & Mary Crystal
 Jo-Ann Frank*
 Friends Fight For A Cure
 Gail Arlene Foundation of Hope
 George Link Jr. Charitable Trust
 Gloria Gray Foundation Inc
 IBM Employees & Retirees
 John Fairchild's Memorial Poker Run
 Marian Kretsch*
 Roma Landry
 Linde
 The McCarthy Trust
 Mittler, Mercaldo & Braun PC
 Newtown Savings Bank
 Wendee Nussle
 Nuance Health - Praxair Cancer Center
 The Cancer Support Community of
 Southern CT, Inc.
 Robert G. & Marguerite M. Derox
 Foundation
 Cecelia Ruggles*
 Sherman Fairchild Foundation
 Peter Soldat
 The Steiner Family
 Webster Bank

Sustainer Club

The following individuals signed up to make monthly or quarterly recurring gifts to support Ann's Place which helps serve clients on an ongoing basis.

Andrea Andersen
 Elisabeth Booth-Barton, Esq.
 Karen Burgess
 Sue Chabot, Country Lane Interiors
 Ramona Chan

Martha G Collins
 Marie-Paule Cournoyer
 Carol Gallo
 Jean Hartnett & William Meikle
 Jackie & Eliot Morrison
 Joseph Nobile
 Stephen Nobile
 Kristin O'Connor
 Lori Perri
 Roseann Press
 John Rogers Jr.
 Peter Soldat
 Kathryn Thomas-Gallagher
 Claire & Joe Verdi



The following individuals gave a planned gift or have placed Ann's Place in their will to help our endowment (started in 2016)

Pamela Berry*
 Susan H. Bowker*
 George M. Colabella
 Robert and Susan Cooper
 Paul and Elaine Dinto
 Nancy and Richard Dolan*
 Beth Ann Fetzer
 Jo-Ann Frank*
 E. Louise Gaudet*
 Philip H. Guest*
 Wilda Morgan Hayes
 and Ron Olsen*
 B.B. Jackson
 Valerie Kagan*
 Ellen Katchen and Robert
 Katchen*
 Suzanne and Jeffrey Migdol
 Jackie Morrison
 Wendee Nussle
 Robert and Patricia Paquette
 Cecelia Ruggles*
 Nancy Schulze*
 Harold Spratt*
 William & Elena Starbuck
 June H. Weigelt*
 Brenda Wilkes*
 Anonymous

* Deceased

In Memory

The following people were remembered by a loved one through a gift to Ann's Place. These gifts allow us to recognize the legacy left by a loved one, while also supporting someone facing cancer today.

Frank Acquanita	Kate Gun	Dorothy Miller
Delia Addressi	Lola Hannah	Kathleen Nelson
John Bailey	Anne Hayes Pitts	Warren Neuberger
Peggy Billings	Andrea Heery	Mary Ann Newsome
Jack Bragdon	Corinne Hickey	Jane Mahoney Nobes
Tom Campbell	Dr. George Hricko	Ann Olsen
Sunita Carrasco	Susan E. Johnson	Ron Olsen
Wellington Carvalho	Suzanne Jones Lugo	Nellie Pardalis
Bonnie Jo Cheron	Patricia Jugler Durkin	Susan Pilberg
Laura Chiarella	Robert Katchen	Barbara Roos
Sarah Corbin	Leyla Kenter Akcan	Marilyn Samoridin
Frederick Corirossi	Rick Klimberg	Marilyn Simon
John DaSilva	Shirley LaPine	Joyce Sincerbeaux
Margaret Ducibella	Tony Lesica	Louis C. Smith
John Falcone	Khalda Logan	Pam Smith
Nancy Finnegan	Betty Lopes	Robert Talarico
Joe Fiore	Frank Madden	Rocky Joseph Tolla
Maureen FitzGerald	Geri Mann	Carolyn Wagner
Leeann Fleischman Murdock	Jack and Pearl Marcus	Brenda Wilkes
Sandra Gannon	Kim Martin Smith	Robert & Therese Woodcock
Enid Goldberg	Wendy Mattheson	Irene Woolven
Donald Gerratano	Pamela McMahon	James Wright
George Gugliotta	Frances McStravick	Erick Young



Photo art by client, Beth Auerbach

Our Finances

2022 Revenue and Expenses

Revenue	
Foundations	314,744
Employee Matching	4,548
Individuals	497,338
Religious, Civic, Clubs	14,550
Events	640,673
Community Fundraisers	78,471
Other Revenue	3,566
In-Kind Contributions	109,752
Contributed Services	180,044
Government	7,100
Dividend & Interest Income	5,878
TOTAL REVENUE-INCOME	1,856,665
Expenditures	
Total Personnel Costs	934,676
Professional Fees	27,989
Program Specific Costs	68,575
Insurance	24,701
Tech & Communications	33,698
Facilities	70,824
Consumables-Copying-Printing	61,113
Staff Dev't, Dues & Subscriptions	3,790
Advertising, Promotion & Event Expenses	63,076
Other Expenses	18,679
Total Non-Personnel Expenditures	372,445
Total Operating Expenses	1,307,122
In-Kind Contributions	(109,752)
Contributed Services	(180,044)
Net Income from Operations (Before Depreciation)	259,747
Depreciation	(105,910)
Investment Return	(65,093)
Change in Net Assets	88,745

We were thrilled to bring back all four of our main in-person fundraising events in 2022. These events, combined with community fundraisers contributed 46% of the total cash revenue.

Due to our flood, we also ran a Capital Campaign to cover the costs of our building renovations not covered by insurance. \$238,769 was raised for capital improvements. Expenses for several of the projects will occur in 2023 due to timing of the construction.

Contributed Services represents the value of the pro-bono staff time. Our pro-bono staff had a 14% increase in donated professional services over 2021. Services included things such as yoga, art therapy, writing workshops, facilitating support groups, horticulture therapy and other great programs.

In-Kind Contributions include the donated goods provided to our fundraising events, such as the decorated trees for Festival of Trees and event raffle prizes.

We are so grateful to all of the donors who contributed in-kind, professional or cash gifts so that we could support our families facing cancer.



Sacred Heart Parish



Southridge Technology



The 2023 Ann's Place Champions

The following companies and individuals have pledged to be *Champions* by making a significant gift or pledge early in the year to support our program and fundraising events. This support ensures those facing cancer have access to care when they need it most.



WATERWORKS

**Wilda Morgan
Hayes**



**Robert G. & Marguerite
M. Derx Foundation**



**The Albert Wadsworth &
Helen Clark Meserve
Memorial Fund**



**Robert & Patricia
Paquette**

**Danbury Metal
Finishing**

Gloria Gray Foundation

City of Danbury



Arthur K. Watson Trust

Ceres Foundation

Bob & Sue Cooper

**Goldstone Family
Foundation**



**Wendee Nussle &
Les Madaus**



Lori & John Berisford

Bliss, Allred & Co., LLC

Clancy Relocation & Logistics

Susan DeSanto

The Hawley Companies

David & Geri Hutchings

**Jewish Federation of
Western Connecticut**

Wanda Kovacs

Marble & Granite Creations

John & Joanne Patrick

Mark & Cynthia Rosato

Don & Melinda Weber



Christine O'Leary



Thank you!



80 Saw Mill Road
Danbury, CT 06810
(203)790-6568
www.annsplace.org

Our 2023 Board of Directors

Jeff McDonough, Chair

Matthew Allred
Sally Arconti
Yauhann Billimoria
Susan Blumenthal
Peter Buzaid, Esq.
Robert Cooper, MD

Katie McKeon Curran, Esq.
Marjorie Davidson
Paul Golaszewski
Brittney Howell, MD
Dr. John R. Patrick
Matt Rose

Don Weber
Charles Williams

Paul P. Dinto, Chairman Emeritus
Wilda Hayes, Director Emerita

Current Staff

Jeff Beekman, Accounting & Contracts Manager
Kevin Berrill, MSW, LCSW, Licensed Clinician
Jack Bouffard, Events Specialist
Pete Carney, MSW, LCSW, Director, Clinical Services
Shannon Cobb, President and CEO
Candy Dayana Dube, MSW, LCSW, Bilingual
Licensed Clinician
Alison DiPinto, MA LPC, Licensed Clinician
Emi Gonzalaz, MA, Bilingual Clinician

Annette Kokkola-Mclean, Client Reception and Data Entry
Specialist
Kate Lieder, MA, LMFT, Licensed Clinician
Tina Malhotra, MBA, Volunteer & Social Media Cord.
Debbie Mendez, MA, Bilingual Clinician, Art Therapist
Jacqueline Ondrey, MSW, Clinician
Dawn Schulze, Development Specialist
Martha Shilstone, MSW, LCSW, Licensed Clinician
Sarah Streif, Development & Outreach Manager
Jessica Williams, MBA, MAT, Director of Development